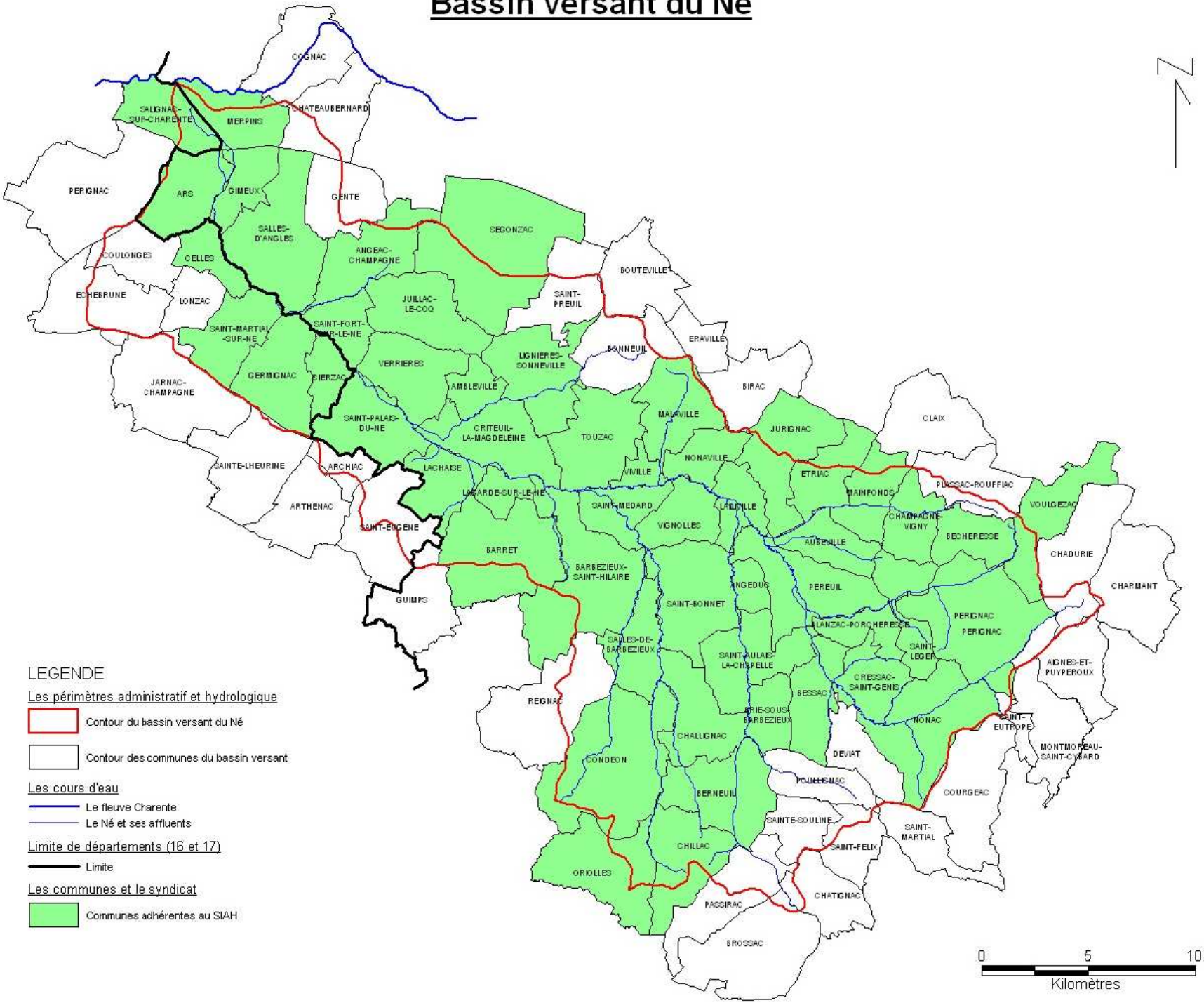Bassin versant du Né