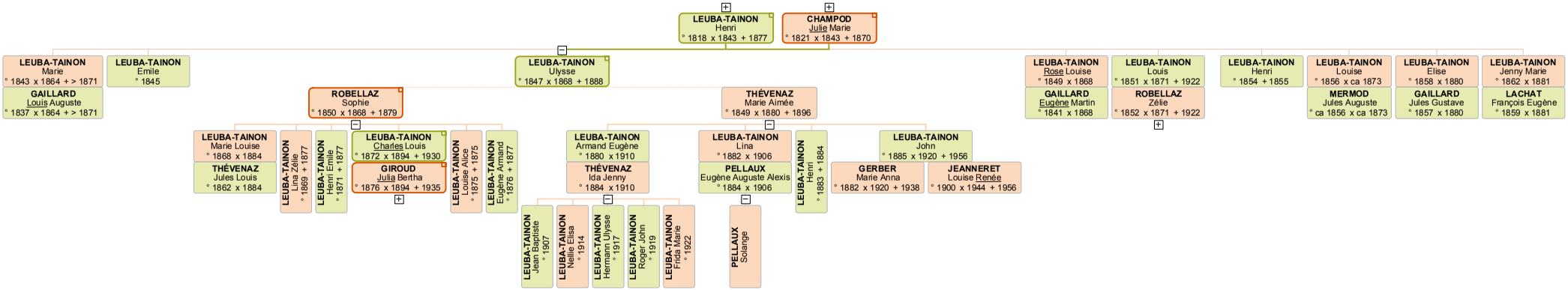
LEUBA-TAINON Henri ° 1818 x 1843 + 1877
CHAMPOD Julie Marie ° 1821 x 1843 + 1870
LEUBA-TAINON Marie ° 1843 x 1864 + > 1871
GAILLARD Louis Auguste ° 1837 x 1864 + > 1871
LEUBA-TAINON Emile ° 1845
LEUBA-TAINON Ulysse ° 1847 x 1868 + 1888
ROBELLAZ Sophie ° 1850 x 1868 + 1879
LEUBA-TAINON Marie Louise ° 1868 x 1884
THÉVENAZ Jules Louis ° 1862 x 1884
LEUBA-TAINON Lina Zélie ° 1869 + 1877
LEUBA-TAINON Henri Emile ° 1871 + 1877
LEUBA-TAINON Charles Louis ° 1872 x 1894 + 1930
GIROUD Julia Bertha ° 1876 x 1894 + 1935
LEUBA-TAINON Louise Alice ° 1875 + 1875
LEUBA-TAINON Eugène Armand ° 1876 + 1877
THÉVENAZ Marie Aimée ° 1849 x 1880 + 1896
LEUBA-TAINON Armand Eugène ° 1880 x 1910
THÉVENAZ Ida Jenny ° 1884 x 1910
LEUBA-TAINON Jean Baptiste ° 1907
LEUBA-TAINON Nelle Elisa ° 1914
LEUBA-TAINON Hermann Ulysse ° 1917
LEUBA-TAINON Roger John ° 1919
LEUBA-TAINON Frida Marie ° 1922
LEUBA-TAINON Lina ° 1882 x 1906
PELLAUX Eugène Auguste Alexis ° 1884 x 1906
PELLAUX Solange
LEUBA-TAINON Henri ° 1883 + 1884
LEUBA-TAINON John ° 1885 x 1920 + 1956
GERBER Marie Anna ° 1882 x 1920 + 1938
JEANNERET Louise Renée ° 1900 x 1944 + 1956
LEUBA-TAINON Rose Louise ° 1849 x 1868
GAILLARD Eugène Martin ° 1841 x 1868
LEUBA-TAINON Louis ° 1851 x 1871 + 1922
ROBELLAZ Zélie ° 1852 x 1871 + 1922
LEUBA-TAINON Henri ° 1854 + 1855
LEUBA-TAINON Louise ° 1856 x ca 1873
MERMOD Jules Auguste ° ca 1856 x ca 1873
LEUBA-TAINON Elise ° 1858 x 1880
GAILLARD Jules Gustave ° 1857 x 1880
LEUBA-TAINON Jenny Marie ° 1862 x 1881
LACHAT François Eugène ° 1859 x 1881