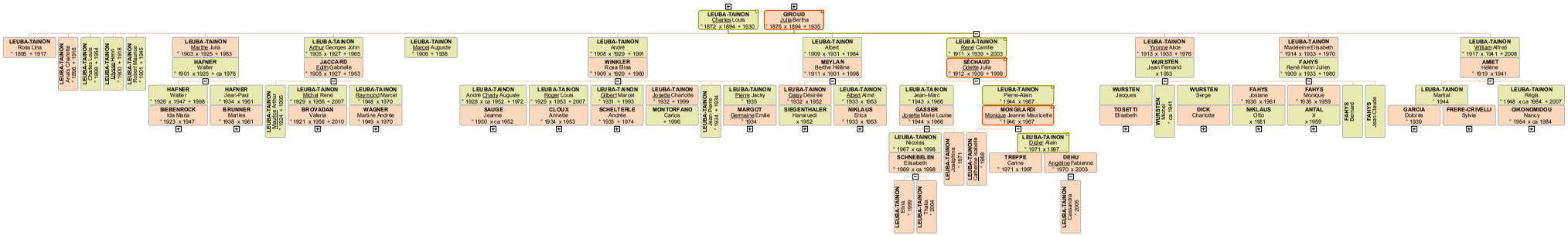
LEUBA-TAINON Rosa Lina * 1895 + 1917
LEUBA-TAINON Alexis Charlotte * 1896 + 1916
LEUBA-TAINON Charles Louis * 1898 + 1954
LEUBA-TAINON Maurice Henri * 1900 + 1918
LEUBA-TAINON Robert Maurice * 1901 + 1945
LEUBA-TAINON Martha Julia * 1903 x 1925 + 1983
HAFNER Walter * 1901 x 1925 + ca 1976
HAFNER Walter * 1926 x 1947 + 1998
SIEBENROCK Ida Maria * 1923 x 1947
HAFNER Jean-Paul * 1934 x 1961
BRUNNER Marlies * 1938 x 1961
LEUBA-TAINON Maurice Arthur * 1924 + 1995
LEUBA-TAINON Arthur Georges John * 1905 x 1927 + 1965
JACCARD Edith Gabrielle * 1905 x 1927 + 1953
LEUBA-TAINON Michel René * 1929 x 1956 + 2007
BROVADAN Valeria * 1921 x 1956 + 2010
LEUBA-TAINON Raymond Marcel * 1948 x 1970
WAGNER Martine Andrée * 1949 x 1970
LEUBA-TAINON Marcel Auguste * 1906 + 1938
LEUBA-TAINON André Charly Auguste * 1928 x ca 1952 + 1972
SAUGE Jeanne * 1930 x ca 1952
LEUBA-TAINON Roger Louis * 1929 x 1953 + 2007
CLOUX Annette * 1934 x 1953
LEUBA-TAINON André * 1908 x 1929 + 1991
WINKLER Rosa Elisa * 1909 x 1929 + 1960
LEUBA-TAINON Gilbert Marcel * 1931 + 1993
SCHELTERLE Andrée * 1933 + 1974
LEUBA-TAINON Josette Charlotte * 1932 + 1999
MONTORFANO Carlos + 1996
LEUBA-TAINON Jean-Pierre * 1934 + 1934
LEUBA-TAINON Pierre Jacky * 1935
MARGOT Germaine Emilie * 1934
LEUBA-TAINON Charles Louis * 1872 x 1894 + 1930
GIROUD Julia Bertha * 1876 x 1894 + 1935
LEUBA-TAINON Albert * 1909 x 1931 + 1984
MEYLAN Berthe Hélène * 1911 x 1931 + 1998
LEUBA-TAINON Daisy Désirée * 1932 x 1952
SIEGENTHALER Hannaud x 1952
LEUBA-TAINON Albert Arné * 1933 x 1953
NIKLAUS Erica * 1933 x 1953
LEUBA-TAINON Jean-Marc * 1943 x 1966
GASSER Josette Marie Louise * 1944 x 1966
LEUBA-TAINON Nicolas * 1967 x ca 1998
SCHNEBELEN Elisabeth * 1969 x ca 1998
LEUBA-TAINON Thalia * 1999
LEUBA-TAINON Thalia * 2004
LEUBA-TAINON Josephine * 1971
LEUBA-TAINON Catherine Isabelle * 1968
LEUBA-TAINON Pierre-Alain * 1944 x 1967
MONGILARDI Monique Jeanne Mauricette * 1946 x 1967
LEUBA-TAINON Didier Alain * 1971 x 1997
TREPPE Carine * 1971 x 1997
DEHU Angéline Fabienne * 1970 x 2003
LEUBA-TAINON Cassandra * 2005
LEUBA-TAINON René Camille * 1911 x 1939 + 2003
SÉCHAUD Odette Julia * 1912 x 1939 + 1999
LEUBA-TAINON Yvonne Alice * 1913 x 1933 + 1976
WURSTEN Jean Fernand x 1933
WURSTEN Jacques
TOSETTI Elisabeth
WURSTEN Michel * ca 1941
WURSTEN Serge
DICK Charlotte
LEUBA-TAINON Madeleine Elisabeth * 1914 x 1933 + 1970
FAHYS René Henri Julien * 1909 x 1933 + 1980
FAHYS Josiane * 1936 x 1961
NIKLAUS Otto x 1961
FAHYS Monique * 1938 x 1959
ANTAL X x 1959
FAHYS Bernard
FAHYS Jean-Claude
LEUBA-TAINON Wilhem Alfred * 1917 x 1941 + 2008
AMET Hélène * 1919 x 1941
LEUBA-TAINON Martial * 1944
GARCIA Dolores * 1939
FRERE-CRIVELLI Sylvia
LEUBA-TAINON Régis * 1948 x ca 1984 + 2007
OIKONOMIDOU Nancy * 1954 x ca 1984