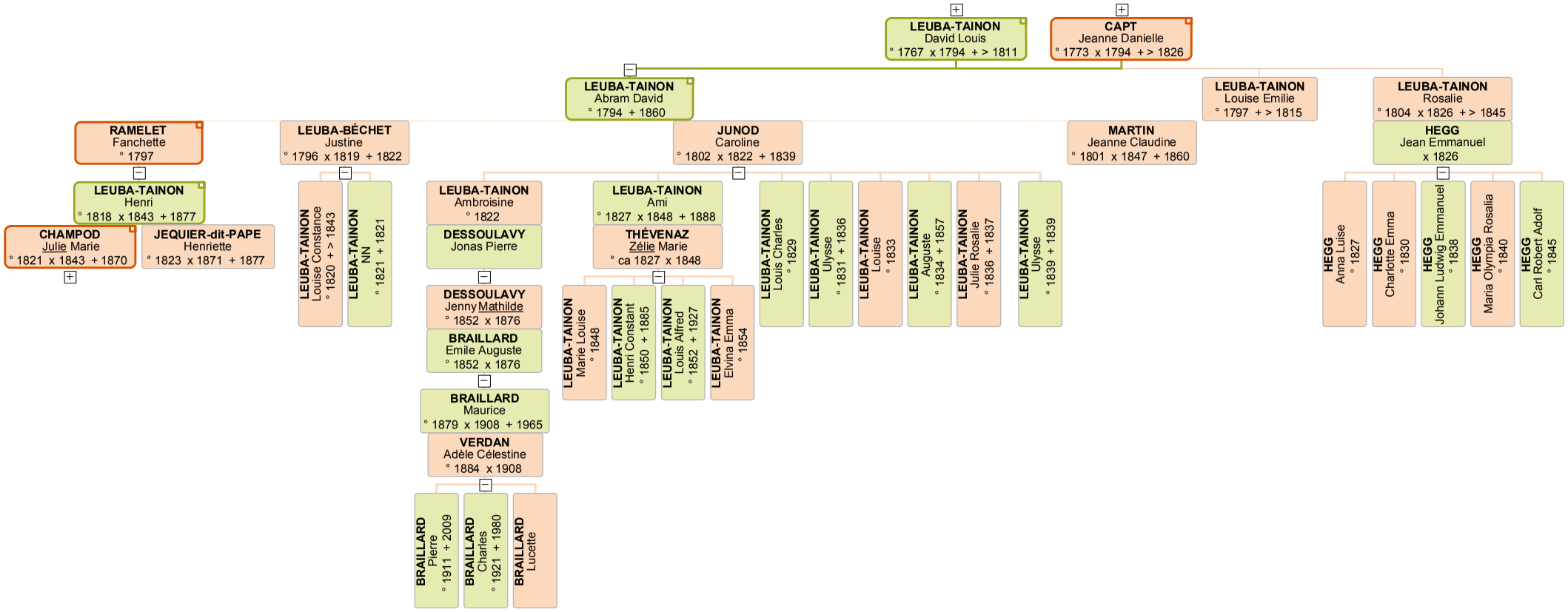
LEUBA-TAINON David Louis ° 1767 x 1794 + > 1811
CAPT Jeanne Danielle ° 1773 x 1794 + > 1826
LEUBA-TAINON Abram David ° 1794 + 1860
LEUBA-TAINON Louise Emilie ° 1797 + > 1815
LEUBA-TAINON Rosalie ° 1804 x 1826 + > 1845
RAMELET Fanchette ° 1797
LEUBA-BÉCHET Justine ° 1796 x 1819 + 1822
JUNOD Caroline ° 1802 x 1822 + 1839
MARTIN Jeanne Claudine ° 1801 x 1847 + 1860
HEGG Jean Emmanuel x 1826
LEUBA-TAINON Henri ° 1818 x 1843 + 1877
CHAMPOD Julie Marie ° 1821 x 1843 + 1870
JEQUIER-dit-PAPE Henriette ° 1823 x 1871 + 1877
LEUBA-TAINON Louise Constance ° 1820 + > 1843
LEUBA-TAINON NN ° 1821 + 1821
LEUBA-TAINON Ambroisine ° 1822
DESSOULAVY Jonas Pierre
LEUBA-TAINON Ami ° 1827 x 1848 + 1888
THÉVENAZ Zélie Marie ° ca 1827 x 1848
LEUBA-TAINON Louis Charles ° 1829
LEUBA-TAINON Ulysse ° 1831 + 1836
LEUBA-TAINON Louise ° 1833
LEUBA-TAINON Auguste ° 1834 + 1857
LEUBA-TAINON Julie Rosalie ° 1836 + 1837
LEUBA-TAINON Ulysse ° 1839 + 1839
HEGG Anna Luise ° 1827
HEGG Charlotte Emma ° 1830
HEGG Johann Ludwig Emmanuel ° 1838
HEGG Maria Olympia Rosalia ° 1840
HEGG Carl Robert Adolf ° 1845
DESSOULAVY Jenny Mathilde ° 1852 x 1876
BRAILLARD Emile Auguste ° 1852 x 1876
LEUBA-TAINON Marie Louise ° 1848
LEUBA-TAINON Henri Constant ° 1850 + 1885
LEUBA-TAINON Louis Alfred ° 1852 + 1927
LEUBA-TAINON Elvina Emma ° 1854
BRAILLARD Maurice ° 1879 x 1908 + 1965
VERDAN Adèle Célestine ° 1884 x 1908
BRAILLARD Pierre ° 1911 + 2009
BRAILLARD Charles ° 1921 + 1980
BRAILLARD Lucette