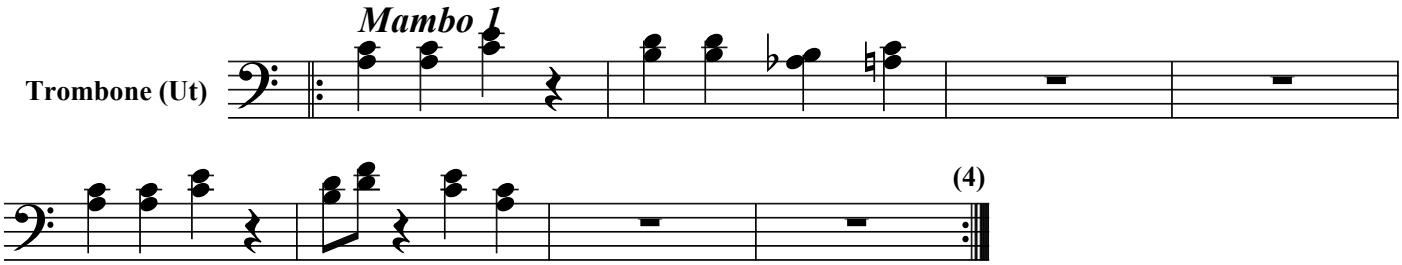Fiesta en el solar