

Chorale Bretonne

Languidic (Vendredi 26 mars / 20h)
Saint Gilles (Vendredi 25 juin / 19h30)

Cycle I - 8mn

Dañsit Yann : [ré mineur], 2mn30s

Intro. - $C_1, C_2, C_3, C_4, C_5, C_6$

Gwa deoc'h (Sur l'air de «Maudit sois-tu carillonneur») : [Fa majeur] ¹

Revo ar peoc'h genoc'h

Cycle II - 9mn

Toutouig : [sol mineur], 2mn,

Intro. - $R - C_1 - R - C_2 - R - C_3 - R$

Er Boteuér : [la majeur], 2mn30

Intro. - $C_1 - C_2 - C_3 - Instruments - C_6^2$

Mond davedoh, Aotrou Doué : [sol majeur], 4mn,

Intro. - C_1 (chorale) - R (enfants) - C_2 (chorale) - R (tous).

Cycle III - 9mn

Jezus, pegen bras é : [la mineur], 2mn30,

Intro. - $R - C_1 - C_2 - R$

Santez Mari : [sol mineur], 3mn30,

Intro. courte - C_1 (enfants) - C_2 (chorale) - Instruments - C_1 (tous).

Me zo ganet : [fa mineur], 3mn,

Intro - $C_1 - C_2 - Instruments - C_3$

Chorale de Plouay - 25mn

Programme commun - 6mn

O Roanéz karet en Arvor : [sol majeur], 3mn

Intro. **par la classe de Hélène** - C_1 (enfants) - R (enfants) - C_2 (chorale) - R (enfants) - C_3 (chorale) - R (tous).

Kenavo : [ré majeur], 3mn

Intro. - $C_1 - R$ (enfants) - C_2 (chorale) - R (enfants) - C_3 (chorale) - R (tous)

¹Préciser le nombre de couplets

²Chaque phrase répétée 2 fois

1. Dañsit Yann

(an dro)

d C d d C B^b C d

Dañ - sit Yann, get ho samm lann, Dañ - sit Pêr, ged ho samm ler.
Dañ - sit Yann, get ho samm lann, Dañ - sit Paol, ged ho samm kaol.
Dañ - sit Yann, get ho samm lann, Dañ - sit Lom, ged ho samm plom.
 Dañ - sit Yann, get ho samm lann, Dañ - sit Jo, ged ho samm to.
Dañ - sit Yann, get ho samm lann, Dañ - sit Gwenn ged ho samm brenn.
Dañ - sit Yann, get ho samm lann, Dañ - sit Fin, ged ho samm lin.

d B^b g C F d d C d

5

la, la la la, la la la la la la, la, la la la, la la la la.

Dañsit Yann

Intro + 6 couplets

A. Rec.

Bsn.

Vln.

Vc.

7 8

A. Rec.

Bsn.

Vln.

Vc.

B

B

//

14

A. Rec.

Bsn.

Vln.

Vc.

C

C

//

21

A. Rec.

Bsn.

Vln.

Vc.

2. Gwa deoc'h

(Maudit sois-tu carillonneur ...)

Gwa deoc'h

3. Revo ar peoc'h genoc'h

(Bless the Lord)

Alto Recorder

Re - vo ar peoc'h . . . Re - vo peoc'h an ao - trou Doué _

Violin

Cello

A. Rec.

5 ar peoc'h hag e ga - rantez.

Vln.

Vc.

4 - Toutouig

R - C1 - R - C2 - R - C3 - R

Guitare : capo III

Tou - tou - ig la la va ma - big, Tou - tou ig - la la. _____

Da vamm a zo a man koan-tig, Ouzh da lus-kel - let mi - gno-nig.
 Da vamm - a zo - a - man, - oa - nig. Di - te - o - ka - na he so - nig.
 En deiz - all e oue - le kal - zig. Hag hi - ric e c'hoarzh da vam mig.
 Tou - tou - ig la - la, va pa - ou - rig. Poent é - o ser - ra da la - ga - dig.

Refrain

Tou - tou - ig la la ma ma - big Tou - tou - ig la la. _____

Toutouig la la ma mabig, Toutouig la la.

1
 Da vamm a zo a man koantig,
 Ouzh da luskellat mignonig.

2
 Da vamm a zo aman, oanig.
 Dite okana he sonig.

3
 En deiz all e ouele kalzig.
 Hag hiric e c'hoarzh da vammig.

4
 Toutouig la la, va paourig.
 Poent éo serra da lagadig.

Toutouig

A. Rec. 1

Vln.

Bsn.

Vc.

Gtr. (Capo 3: a g d e..)

Hp.

A. Rec. 1

Vln.

Bsn.

Vc.

Gtr. B^b F g d' g d E^b B^b g F d g

Hp.

A. Rec. 1

13

Vln.

Bsn.

Vc.

Gtr.

Hp.

A. Rec. 1

Fl et Bsn à la reprise

20

Vln.

Bsn.

Vc.

Gtr.

Hp.

5. Er Boteuér

J. Le Penvenn

Intro - C1 - C2 - C3 - instruments - C6

1. Che - leu - et kan - nein, mé ho ped, tran - la - di - ré - no, ur
 2. Saù - et é d'ur bo - teur - ér koèd, _____ en
 3. Ur l - jig hag e zo to - et, _____ get
 4. Deit, Ma - ri - Jan, rak nan em es, _____ é
 5. Deit, Ma - ri - Jan, sé - het em - es _____ dis -
 6. Er bo - teu - ér zo un dèn peur _____ nen

son - nenn a neù - ùé saù - et, tran la di ra - lan - la,
 des ur loj é kreis er hoèd _____
 bleù ga - nuid ha - get mo - get. _____
 on get men dek - vet bo - téz. _____
 koeit pet li - trad chistr e hues. _____
 des ket poèn é i - vet deur. _____

tran - la - di - ré - no.

Intro

6

Vln.

Vc.

Er Boteuér

+ percu

A. Rec.

Vc.

8

A. Rec.

Vc.

6. Mond davedoh, Aotrou

Amazing Grace

Chord progression for the first system: F, B \flat , F, F, C, E.

Chord progression for the second system: C, F, B \flat , F, F, C, B \flat , F, B \flat , F.

Intro courte
C1 : chorale
Ref. Enfants
C2 : chorale
Ref : tous

7. Jézus, pegen bras é

Intro - R - C1 - C2 - R

XI° S.

a F G a F G
 Jé - zus pe - gen — bras é - Pli - ja - dur en — i - né, — P'ar
 Me gav bère en — am - zér, — Hag er poé - nieu — dis - tér, — E
 A pe sel - lan — d'er lué, — Doh men guir bro, — en né, — D'é

5 a F G F a e a
 riù glan di - rak Doué, Hag én — e ga - ran - té. — P'ar -
 chon - jal noz — ha dé, E eu - rus - ted — en né. — E
 no é ka - re - hen Nei - jal — èl ur — glom gwenn. — D'é -

9 F F G a F e a
 riù glan di - rak Doué, Hag én — é ga - ran té. —
 chon - jal noz — ha dé, E eu - rus - ted — en né. —
 no é ka - re - hen Nei - jal — èl ur — glom gwenn. —

Jézus pegen bras é, Plijadur en iné,
 P'ar riù glan dirak Doué, Hag én e garanté. *(bis)*

Me gav bère en amzér, Hag er poénieu distér,
 E chonjal noz ha dé, E eurusted en né. *(bis)*

A pe sellan d'er lué, Doh men guir bro, en né,
 D'é no é karehen Neijal èl ur glom gwenn. *(bis)*

Jézus, pegen bras é

8. Santez Mari

(Capo 3)

e D e D b e

San - tez Ma - ri___ gwir Vamm de Zoué, E pet am - zer___ gwer - hiez.____ Ho
E - mesk oll ho___ ser - vi - te - rion, Ul léh e hou - len - nan.____ M'er

e D e C D b e

5
Mat Je - zuz___ e zo me roué, Ha hui zo me___ roan - nez____ Hui
gou - lenn a___ greiz me ha - lon, A - vèl er hrès___ kae - rañ.____ Ho

G e b D C B

9
zo ur Vamm lan a___ zous - ter, Ur vamm lan a___ dru - hé,____ Eid
ser - bvi - jein___ Gwer - hiez___ san - tél, Na péh___ ul leù - i - né!____ Hos

e D e C D b e

13
a - vo - ka - dez m'ho ke - mer é - pad oll mem bu - hé.____
han - kou - é - had, ho ti - lé - zel E zo ma - rù___ i - né.____

Intro courte - C1:enfants - C2:chorale - Instruments - C1:tous

Santez Mari

4

//

8

//

12

9. Me zo ganet

Intro - C1 - C2 - instruments - C3

(Capo 3) *d* *d* *G* *C* *a*

Me zo gan - net é keiz er mor, _____ tèr leu ér -
Me zad e oé èl é da - deu _____ ur mar - te -
Me mam e - hué e la - bou - ra, _____ ha gwenn hé
 O dé - ieu mem bu - ga - le - reh, _____ pen dèn, di -

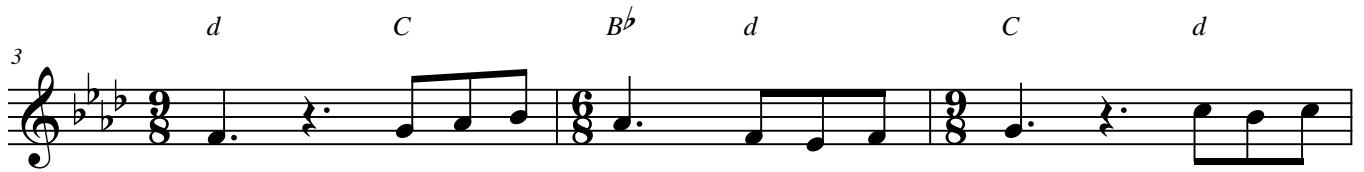

d *C* *B♭* *d* *C* *d*
 méz; un ti - ig gwenn du - hont em ès, er be - nal
lod. Biu - et en des kuh ha di - glod, er peur ne
bleù Ge - ti en huéz ar hon ta - leu, dis - keit em
 lui, get mam de ré - dek én è - rui pé get me

d *C* *d* *B♭* *F* *G* *A* *d*
 gresk é - tal en mor, _____ hag l lan e hol en an - véz. Me zo gan -
 gan dèn é glo - deu, _____ bam - dé, bam - noz ar er mor blod. *Me zad e*
 es, **bi - han nig tra, _____ mé - dein ha ten - nein a - ve - leu. Me mam e -**
 mad d'er bes - ke - reh. _____ Mèn é oh - hui, mèn é oh - hui. O dé - ieu

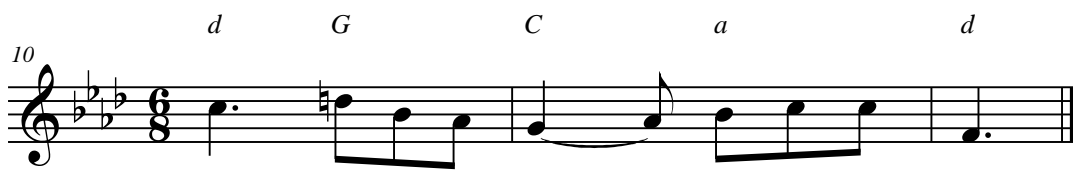

d *G* *C* *a* *d*
 net é keiz enr mor, _____ é bro Ar - vor.
oé él e da - reu, _____ stlei - jour - roé - deu.
ùé e la - bou - ra _____ d'ou - nid ba - ra.
 mem bu - ga - le - reh, _____ na dous e - oèh!

Me zo ganet

10. O Roanéz karet en Arvor

Intro : classe C.M. Hélène

C1:enfants R:enfants

C2:chorale R:enfants

C3:chorale R:tous

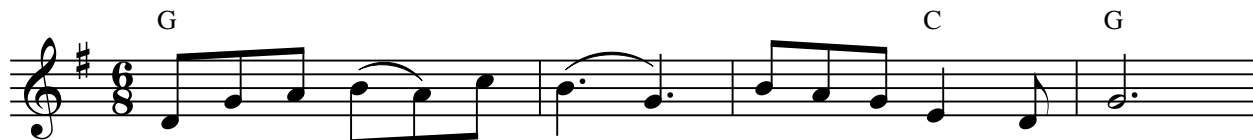

In - tron San - téz___ An - na_____ ni ho ped a ga - lon:
Ho ka - lon zo___ di - gor_____ eid oll er Vre - to - ned,
 In - tron lan a___ zous - tér,_____ é oll hon do - bé - rieù,

ged joé ni um___ la - ka_____ é - dan ho kouar - na - sion.
en dud ag en___ Ar vor_____ ho kar eù - é ber - ped.
 dis - koeit én hor___ he - vér,_____ gel - loud ho pe - den - neù.

O Rouanéz ka - ret en Ar vor, O Mamm lan a dru - é, âr en douar âr er mor,___

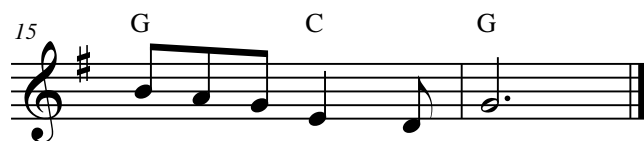

gouar net ou pu - ga - lé.

O Roanéz karet en Arvor

11. Kenavo d'oh!

(noce bretonne)

Le Bayon/Le Dantec

Chant final
Cycle I, II et III

11. Kenavo d'oh!
(noce bretonne)

Le Bayon/Le Dantec

Kan - net hun es a ga - lon vat, En i - nour d'er Vro ha - de Zoué. Mal
Son - net hun es bre - dér ka - ret, Eit ha - dein joé, aé - hein en dar, Ha
E es ar en douar un Vro - kaer, Tud vat ha ka - lon - nek én hi, Hag

5
é klo - mein ken hun kui - tat get ur son - nenn hur ha - ran - té.
siekoein d'en da - son la - ret E es Bre - ton - ned ar en douar.
en des tao - let é splan - dér Ar hent en i - nour hem fa - ri.

9
Ké - na - vo d'oh! Guir Vre to ned, bleù - ein e ra er le - ùi - né é

14
peb ka - lon, d'oh ho kué let. I - nour d'oh hui ha tru - gé - ré!

Intro

C1 - R : enfants

C2 : chorale R : enfants

C3 : chorale R : tous

Kenavo d'oh

Chant final
Cycle I, II et III

11. Kenavo d'oh!
(noce bretonne)

Le Bayon/Le Dantec

Intro

C1 - R : enfants
C2 : chorale R : enfants
C3 : chorale R : tous

Kenavo d'oh

Vln.

Vlc.

6

Vln.

Vlc.

REFRAIN

9

Vln.

Vlc.

//

14

Vln.

Vlc.

FIN

18

Vln.

Vlc.