DORCHESTER

Trombone 2
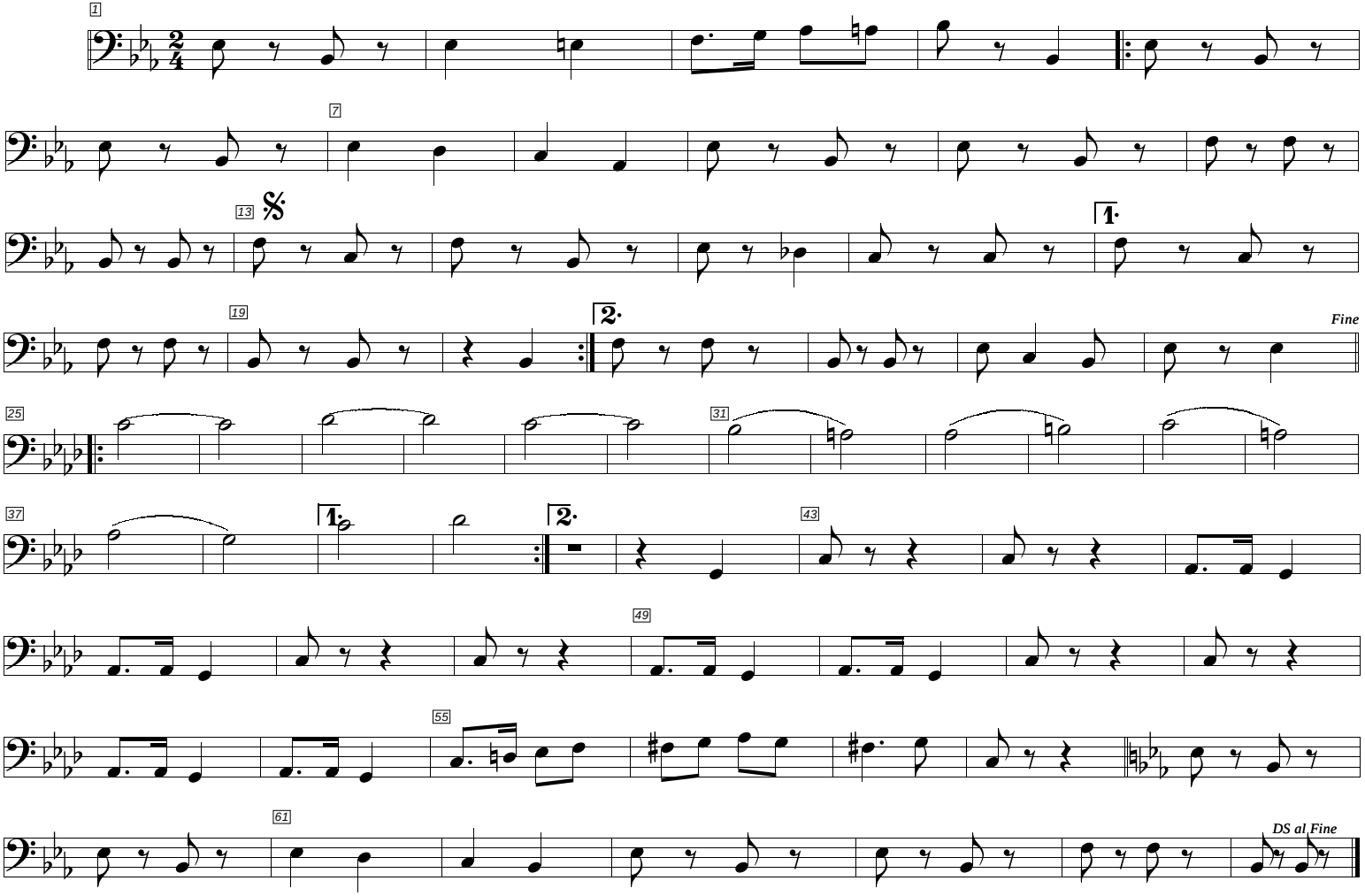
Eric OSTERLING